



***Ladies Nite
Salers Sale
Sat., Nov. 4, 2023***

***Featuring Bittersweet West
Heart of the Herd Dispersal
12:30 p.m. Sale • Hiawatha, Kansas***

***On Friday, preview the sale cattle, then
Join us for a Social and Food at 4:00 p.m.***

Pre-Sale Lunch on Saturday at 11:30 a.m.



Salers... your essential workers

**24 hours a day
7 days a week**

**American Salers Association
19590 East Mainstreet, Suite 104,
Parker, CO 80138
(303)-770-9292
www.salersusa.org**

Contact the American Salers Association to reach a breeder near you

Ad Design by Kaylie McKay

Ladies Nite Sale

Sale Saturday Nov. 4, 2023

12:30 p.m. at the Bittersweet West Sale Facility
1793 US 73, Hiawatha, Kansas • Lunch at 11:30 am

Preview the sale and join us at 4:00 p.m. Friday for
Food & Socializing

Sale Manager

J.R. Adcock, Bittersweet West cell .. (785) 547-6781 or
Debbie Adcock(785) 408-4200

Auctioneer

Justin Stout (913) 645-5136

Sale Staff

Dean Pike, American Salers Assn.(303) 810-7605
Mike Sorenson.....(641) 725-7949

Area Hotels

Best Western Plus, Hiawatha(785) 740-7000
Country Cabin, Hiawatha (785) 742-4320
Sunflower Motel, Hiawatha (785) 742-4305

Announcements

Announcements made sale day from the auction block during the sale will take precedence over printed material in the catalog or other printed material associated with the sale.

Airport

Approximately 1 1/2 hours from Kansas City International Airport.

Liability

Everyone attends the sale at his or her own risk. Bittersweet West, owners, sale management, sales staff and anyone associated with conducting the sale assume no liability whatsoever as to risk or personal injury. Cattle are the liability of the buyer when the auctioneer says "Sold." Every effort will be made by the sale crew to insure safe handling of the cattle through the sale and loadout process.

Livestock Insurance

Insurance will be available sale day through Harding & Harding at the settlement office.

Veterinarian

Dr. Stacy Groth, Animal Health Center, Hiawatha
(785) 742-7255

Trucking

The most economical trucking arrangements will be made by the owners and sale staff to your destination, if you desire. Truckers will be available at the site on sale day to assist with your transportation needs.

Sale Location

Bittersweet West • 1793 US 73, Hiawatha, KS 66434
Located 5 miles south of Hiawatha, KS on US 73 on the west side of the highway.

From Topeka, KS: US Hwy 75 North, East on 170th Street, North on US 73 one mile.

From St. Joseph, MO: US Hwy 36 West to Hiawatha, South on US 73 five miles.

TERMS & CONDITIONS

1. BIDDING: Each animal will be sold to the highest bidder without reserve.
2. BIDDING DISPUTES: The auctioneer in charge will settle, and his decision on such matters shall be final.
3. TERMS: terms of this sale are cash or check, unless prior arrangements have been made with the management. No animals will be permitted to be removed from the premises until settlement is made.
4. PURCHASER'S RISK: Each animal becomes the risk of the purchaser as soon as sold. Animals will be cared for after the sale without cost to the purchaser for a reasonable and customary periods of time, but at the purchaser's risk as to loss or injury, and will be loaded according to the purchaser's direction without cost to him.
5. CATALOG CHANGES: Any changes from the information printed in this catalog will be announced from the auction block at the time the animal is sold and such announcements shall take precedence.
6. CERTIFICATE OF REGISTRY: A certificate of registry will be furnished for each animal sold, except as noted in this catalog. The cost of transferring ownership will be paid by the seller, except where noted in catalog.
7. MANAGEMENT: The management acts only as agent for the seller and does not assume any liability, legal or otherwise, for the animals' health or future usefulness. All adjustments and guarantees, if any, must be made between the purchaser and seller.
8. LIABILITY: All persons who attend the sale do so at their own risk. Bittersweet West and the management assumes no liability, legal or otherwise, for the safety or behavior of the animals.
9. GUARANTEES: Cows represented as being "safe in calf" are considered breeders without further guarantee. All open females sell as guaranteed breeders. In an event a female is claimed to be a non-breeder, after having been bred regularly to a bull known to be a breeder, the matter must be reported in writing. Heifers under twelve months must be reported in writing before the heifer reaches eighteen months of age. The seller shall have six months to prove said animal. Any female that is subjected to hormonal or surgical reproduction techniques shall cause this guarantee to be null and void. At no time shall the seller be liable for more than the purchase price. No guarantee is given that heifers will deliver a live calf. Breeding age bulls sell with semen test. Bulls not of breeding age will be guaranteed to be breeders if managed properly.
10. HEALTH: All cattle in this sale are in excellent condition and health. Where needed, health certificates will be furnished for shipment in the continental US.

LiveAuctions  Internet Bidding by LiveAuctions.tv.
See page 21

Ben Gleason, Representative (785) 640-9390
Customer Support (682) 816-4900



J.R. & Debbie Adcock - Sale Manager

1793 US 73, Hiawatha, KS 66434

Mobile (785) 547-6781 • Fax (785) 547-3481

bittersweetwest@rainbowtel.net



Welcome to Ladies Nite Featuring Bittersweet West's Heart of the Herd Dispersal!

Welcome from our family to your family. Welcome to our 16th production sale with our guest consignors and friends. As I was putting this catalog together, I stopped and reread a few of my past letters. My wife, Debbie, assured me none of them were Ronald Reagan speeches.

But, in our last sale, I mentioned that Salers are essential workers. I truly believe that. Of all the breeds of cattle you can choose from, the Salers female is out there doing her job for many years and is always easy to work with and brings in a pay weight calf.

We have always believed in selecting our replacements from the ground up with EPD consideration. This year the Salers breed started their Genomic enhanced EPD program. I think we have to put this tool in our tool box. Many of our females have been tested.

This was a bittersweet decision to sell our mature cows. Debbie, the grandkids and I will keep fifteen open, bred and first calf heifers. The grands are growing up and involved in many activities which prevent them from coming to the farm as much as they have in the past. They have been great help plus fun to have at the farm. Like I said, we are not quitting or retiring. Debbie and I don't know that word. But I do know that a few Salers females will always graze in our grass.

Please join us November 4, 2023 at the farm. If time prevents you from attending in person, please join us on LiveAuctions.TV

Sincerely,

J.R. & Debbie Adcock 785-547-6781

Remember... The Junior National will be held in late June 2024 at McPherson, KS. Hope to see you there!

2023 Ladies Nite Consignors

4M Salers, Lonnie Moore, Ceresco, NE (402) 430-2081 • Lots 37, 38, 39
Bittersweet West, J.R. & Debbie Adcock, Hiawatha, KS (785) 547-6781
Lots 1, 3, 6 & 6A, 7 & 7A, 12 & 12A, 13 & 13A, 15 & 15A, 17 & 17A,
18 & 18A, 19 & 19A

Boeckman Cattle Co., Brian Boeckman, Holton, KS (785) 285-1520
Lots 33 & 33A, 34 & 34A

Heart Bar S, Doug & Kelly Smith, Prospect, OH (740) 361-4619 • Lots 35 & 36
K 4 Cattle Company, Chris Kahlich, Chelsea, OK (806) 601-3436
Lots 40, 41, 42 & 43

McIver's Happy Acres, David and Scott McIver, Farwell, MN (320) 766-0415
Semen Lots 44 & 45

Bittersweet Grandkids Coop, Kaylie & Karsen McKay, Kyler & Kayden Geffert
Lots 2, 4, 5, 8 & 8A, 9 & 9A, 10 & 10A, 11 & 11A, 14 & 14A, 16 & 16A,
20 & 20A, 21 & 21A, 22 & 22 A, 23, 24, 25, 26, 27, 28, 29, 30, 31 & 32

1793 US 73
Hiawatha, KS 66434
Mobile (785) 547-6781
bittersweetwest@rainbowtel.net



Lot 1 – NCS Glamorous Keepsake 228K (left) & full sister NCS Glamorous Katrina 227K (below), who was recently named senior calf champion at the American Royal.



1 NCS GLAMOROUS KEEPSAKE 228K

Bitter Sweet

Polled Purebred Black Open Heifer

TP755857 • Calved 9/28/2022 • Tattoo NCS228K
Adj. BW 65 • 205-day wt. 644 / ratio 100

CD MILLENIUM H8011
NCS HA EARL 701E
FFS MISS UNIVERSE 762U

D MILLENIUM 6104F
CD GLENDA E115
SRS STAND OUT 0204S
FFS SINDY 762S
STP INDIANA JONES
DJF MISS 201Z
*OPP CUSTOM MADE OF 50K
HA WESTON T717

STP LMB DR JONES
WWCS GLAMOROUS 390G
HA WESTON A305

EPDs	BW 0.0	WW 54	YW 73	Milk 13	MWW 40	CED 12.8	CEM 6.6
------	--------	-------	-------	---------	--------	----------	---------

- This heifer is a special attraction and one that is sure hard to see go. She is the mating of the 2020 National Champion bull HA NCS Earl 701E and the triple crown heifer winner WWCS Glamorous 390G. This flashy young heifer is the first purebred Glamorous daughter to sell in public auction. Bid now for your champion pedigree.
- She sells open.



Lot 3 – NCS 231K

2 KM TIANA'S KEVA 230K

Bitter Sweet

Polled 3/4 SA 1/4 AN Black Open Heifer

P755852 • Calved 10/15/2022 • Tattoo KM230K
Adj. BW 65 • 205-day wt. 740 / ratio 109

CD MILLENIUM H8011
NCS HA EARL 701E
FFS MISS UNIVERSE 762U

D MILLENIUM 6104F
CD GLENDA E115
SRS STAND OUT 0204S
FFS SINDY 762S
HEAT WAVE
W T F RUTH MEDINA
JGK SAW BUCK 578P
BODINE'S MS SADIE 35R

MONOPOLY
AJP TIANA 2218A
AJP MS SADIE 218U

EPDs	BW 1.5	WW 58	YW 79	Milk 16	MWW 45	CED 11.0	CEM 6.2
------	--------	-------	-------	---------	--------	----------	---------

- This heifer is the youngest AJP 2218A "Tiana" daughter of them all. Tiana has been one of our foundation cows producing many daughters and granddaughters in this sale as well as some we have chosen to retain. 230K is good pedigreed, has a good disposition, good udder and good structure. You really appreciate her front one third. Truly, she has the genetics you will want to bring home.
- Sells open.

3

NCS 231K

Bitter Sweet

Polled 3/4 SA 1/4 HH Black/White Open Heifer

UP755855 • Calved 10/15/2022 • Tattoo NCS231K
Adj. BW 67 • 205-day wt. 737 / ratio 109

KJM FERDINAND 801F
KEG TOOTSIE'S PAY DAY 03H
HA TEN CHARLIE 7115E

*SRS OUTBACK 0809X
KM TIANA'S PENELOPE 13D
WWCS TEN CHARLIE 113C
HA SARA S6111
STP LMB SHORT STOP
MAC COLLETTE 89C
REMITALL-WEST MOONDANCE ET 40B
HA REMTONE A319

STP TANGO
HA REMTONE'S H002
HA MISS REMOTNE F87

EPDs	BW 0.5	WW 65	YW 85	Milk 18	MWW 50	CED 12.6	CEM 7.1
------	--------	-------	-------	---------	--------	----------	---------

- This baldie is a big barreled, sound female that is as structurally correct as they come. We have never discriminated on the percentage factor. 231K checks our boxes for phenotype and disposition. We think she deserves the chance to be someone's front pasture female. You may want to put a halter on her for a junior show.
- Sells open.



Lot 4 – KG
Violet's
Legend
314L

4 **KG VIOLET'S LEGEND 314L**

Bitter
Sweet

Polled 7/8 SA 1/8 MA Black Open Heifer

P756084 • Calved 1/25/2023 • Tattoo KG314L
Adj. BW 95 • 205-day wt. 564 / ratio 99

NCS HA EARL 701E
KG EVELYN'S EARL 025H
MISS EVELYN KG 708E

CD MILLENIUM H8011
FFS MISS UNIVERSE 762U
GOET 180
KG MISS DAISY 283C
CD MILLENIUM H8011
CD MISS UNIVERSE 762U
*SRS OUTBACK 0809X
HA QUEEN VIOLET Z283

NCS HA EARL 701E
KG FAWNE'S Q VIOLET
KG BELLE'S FAWNE 818F

EPDs	BW -1.6	WW 44	YW 53	Milk 12	MWW 34	CED 13.9	CEM 6.8
------	---------	-------	-------	---------	--------	----------	---------

- This heifer sells without her dam because her mother, Violet, is one of the young females Kyler has elected to keep. She is by KG Fred 025H. We love how 314L is clean up front with an extended neck, levelness of hip and depth of body. She will make a good junior project. She is homozygous black and polled by DNA. Actual BW 90 lb. BWR 117. Actual WW 550 lbs. on 9-4-23. Sells open.



NCS Eva's Fergie 817F
– Dam of Lot 5

5 **KM FERGIE'S LIBERTY 304L**

Bitter
Sweet

Commercial Heifer

Polled 1/2 SA 1/4 AN 1/4 MA Black Open Heifer

UP756755 • Calved 1/3/2023 • Tattoo KM304L
Adj. BW 80 • 205-day wt. 589 / ratio 104

SMOOTH WHISKEY

BIG SKY EXODUS 51D
NCS EVA'S FERGIE 817F
SE MS VISON 15A

*SRS OUTBACK 0809X
BIG SKY MISS ROWDY 95Y
OPP ELIMINATOR 038X
KFI VIXON 48X

EPDs	BW	WW	YW	Milk	MWW	CED	CEM
------	----	----	----	------	-----	-----	-----

- We no longer have this calf's dam, but we really love this club calf sired by the club calf bull Smooth Whiskey. We think she would make a good market heifer or AOB for a junior show. Actual BW 80 lbs. BWR 112. Actual WW 685 lbs. 9-4-23.
- Commercial Heifer sells open.

6

WALTZ WITH PEARL

Bitter
Sweet

Polled Purebred Red Bred Cow

TP744263 • Calved 4/3/2021 • Tattoo GAF03JGAF034
Adj. BW 68

NRC VICKSBURG 64C3
JFW PACKER 40F
JFW CONCORDIA 252C

*DECATHLON
NRC MS BANNICK 32U
*JJE POLLED POUNDMAKER
JFW VESTA 07Y
NRC VICKSBURG 64C3
JFW CONCORDIA 252C
NRC VICKSBURG 64C3
JFW DELLA 06D

JFW PACKER 40F
JFW PEARL 53H
JFW FELIZ 190F

EPDs	BW 2.9	WW 53	YW 68	Milk 13	MWW 39	CED 9.5	CEM 3.3
------	--------	-------	-------	---------	--------	---------	---------

- Waltz With Pearl is a nice young double bred red Packer female doing a good job with raising her 1st calf. She is selling to finish setting the Roy Schmidt estate.
- AI'd 4-11-23 to Growth Fund. Pasture exposed to KG Keep Talking 208K 5-2-23 to 6-10-23. Safe in calf to KG Keep Talking 208K.
- Spring-born black heifer calf sells below.

6A

GAF PEARL'S LIVE 317L

Bitter
Sweet

Polled Purebred Black Open Heifer

P757008 • Calved 2/3/2023 • Tattoo GF317L

CD MILLENIUM H8011
NCS HA EARL 701E
FFS MISS UNIVERSE 762U

D MILLENNIUM 6104F
CD GLENDA E115
SRS STAND OUT 0204S
FFS SINDY 7862S
NRC VICKSBURG 64C3
JFW CONCORDIA 252C
JFW PACKER 40F
JFW FELIZ 190F

JFW PACKER 40F
WALTZ WITH PEARL
JFW PEARL 53H

EPDs	BW 1.0	WW 56	YW 73	Milk 11	MWW 39	CED 12.3	CEM 5.5
------	--------	-------	-------	---------	--------	----------	---------

- Black heifer calf that has a sweet presence and with time she will make a big impression in your herd. Actual BW 60 lbs. BWR 84. Actual WW 450 lbs. on 9-4-23.

7**SE MS VALEDA 12J****Bitter Sweet****Polled 5/8 SA 3/8 AN Black Bred Cow**P743587 • Calved 2/3/2023 • Tattoo GF317L
Adj. BW 72 • 205-day wt. 506 / ratio 109

WARD CHISUM C535

MAC ZOAH 213Z

GGT CHISUM 138G

*WARD 61U UNIVERSITY Z234

*GGT P BK KAHLUA 170W

*GGT P BLK HEAVY HITTER

GGT P BLK SERENITY 158N

GGT P BK HEADLINER 260C

GGT P BK SUMMIT 48A

SE MS VALEDA 14G

*GGT P BK KNOCKOUT 383U

SCAR 0561 BY 8N67 5050

G A R NEW DESIGN 5050

SCAR 8N67 BY 4E3 4N9

EPDs	BW 0.8	WW 65	YW 97	Milk 17	MWW 49	CED 11.0	CEM 5.1
------	--------	-------	-------	---------	--------	----------	---------

- 12J has a direct connection to the Southern Eagle Ranch. We love the mass and power of her herd bull prospect that she has at side, not to mention that she is a first calf heifer. There is a lot of future in this female and her calf.
- She was AI'd to KEG Payday 03H 4-2-23. She is safe in calf to KEG Payday 03H.
- Spring bull calf by Flint sells below as Lot 7A.

7A NCS 810F'S LEARN THE ROPES 319L**Bitter Sweet****Polled 3/4 SA 1/4 AN Black Bull**P756471 • Calved 2/5/2023 • Tattoo NCS319L
Adj. BW 84 • 205-day wt. 696 / ratio 108

BIG SKY EXODUS 51D

*SRS OUTBACK 0809X

KG EXODUS FLINT 810F

BIG SKY MISS ROWDY 95Y

SE MS REBELA B59

KFI VENTURE 74X

SE MS REBELA 10A

GGT CHISUM 138G

WARD CHISUM C535

SE MS VALEDA 12J

*GGT P BK KAHLUA 170W

SE MS VALEDA 14G

GGT P BK HEADLINER 260C

SCAR 0561 BY 8N67 5050

EPDs	BW 1.1	WW 62	YW 85	Milk 17	MWW 48	CED 12.1	CEM 6.7
------	--------	-------	-------	---------	--------	----------	---------

- NCS 319L is sired by KG Flint 810F, who sold in the National Sale to RAO Salers, Williston, ND. NCS 319L is a total outcross to any other bulls in our sale. Homozygous black and polled by DNA. Actual BW 80 lbs. BWR 108. Actual WW 650 lbs. on 9-4-23.



*NCS HA Earl 701E – 2020 Salers National Champion
Sire or grandsire of many of the lots in this sale.*

8**BCC JADE 103J****Bitter Sweet****Polled 1/2 SA 1/4 AN 1/4 BU Black Bred Cow**P744262 • Calved 1/6/2021 • Tattoo BCC103J
Adj. BW 79 • 205-day wt. 509 / ratio 97

*SRS OUTBACK 0809X

TSB OUTBACK 132U

BCC FAMOUS 805F

SRS AURA 0809U

HA WESTON X025

*MAC TOPEKA 159T

RHR NEW FRONTIER 925

K S U NEW FRONTIER 5205

BC NEW MOON 106Y

AVF ERICA 5147

PFI MOON BEAM L110

EL MATADOR PFI C305 ET

MISS SAMIRAL OF PFI B224

EPDs	BW 0.8	WW 54	YW 76	Milk 14	MWW 41	CED 11.4	CEM 6.7
------	--------	-------	-------	---------	--------	----------	---------

- Another high quality female that was purchased out of the Ladies Nite sale from Boeckman Cattle Company. She may be low in percentage but is definitely high in quality, has a gorgeous udder and an even better heifer calf at side.
- AI'd 3-28-23 to KJM Ferdinand 801F. Pasture exposed to KG Keep Talking 208K 5-2-23 to 6-10-23. Safe in calf to KG Keep Talking 208K.
- Spring-born black heifer calf sells below as Lot 8A.



*Lot 8A –
KJM Jade's
Libby 316L*

8A**KJM JADE'S LIBBY 316L****Bitter Sweet****Polled 5/8 SA 1/8 AN 1/8 BU 1/8 MA Black Open Heifer**P756085 • Calved 1/27/2023 • Tattoo KJM316L
Adj. BW 82 • 205-day wt. 626 / ratio 110

NCS HA EARL 701E

CD MILLENIUM H8011

KG EVELYN'S EARL 025H

FFS MISS UNIVERSE 762U

MISS EVELYN KG 708E

GOET I80

BCC FAMOUS 805F

*SRS OUTBACK 0809X

BCC JADE 103J

HA WESTON X025

BC NEW MOON 106Y

RHR NEW FRONTIER 925

PFI MOON BEAM L110

EPDs	BW -0.5	WW 52	YW 70	Milk 13	MWW 39	CED 12.6	CEM 6.5
------	---------	-------	-------	---------	--------	----------	---------

- Homozygous black and polled by DNA. Actual BW 78 lbs. BWR 101. Actual WW 610 lb. on 9-4-23. Out of Kyle's 2 time Champion Optimizer bull KG Evelyn's Earl 025H who won the National Western Stock Show in 2022 and American Royal in 2021.



Lot 9 – KG Evelyn's Luna 922G

9

KG EVELYN'S LUNA 922G

Bitter Sweet

Polled 3/4 SA 1/4 MA Black Bred Cow

P736158 • Calved 9/21/2019 • Tattoo KG922G
Adj. BW 70 • 205-day wt. 787 / ratio 100

TSB OUTBACK 132U
***SRS OUTBACK 0809X**
SRS AURA 0809U

PCSL CZAR 47S
TSB PLD KARI 106S
SRS SAFE BET 9529S
SRS AURA 0122L
COWAN'S ALI 4M
BPF MILEY 80T
*AVS OUT WEST 210X
HA QUEEN VIOLET Z283

GOET I80
MISS EVELYN KG 708E
KG MISS DAISY 283C

EPDs	BW -3.2	WW 46	YW 58	Milk 11	MWW 34	CED 15.1	CEM 7.8
------	---------	-------	-------	---------	--------	----------	---------

- This ¾ daughter of SRS Outback 0809X has a perfect udder. Her dam, 708E, at 7 year's of age has a perfect udder. We predict her heifer calf at side to have the same maternal qualities we admire for her future owner. Her mother sells as Lot 22.
- She was AI'd to KG Flint 810F on 4-3-23. Safe in calf.
- Her spring heifer calf sells as Lot 9A.

**Find Your Next Show Prospect
Here in Ladies Nite...**

Remember, the Junior National will be held in late June 2024 at McPherson, KS. There are some great show prospects here in this sale. We hope to see you juniors and your Ladies Nite purchases in McPherson in 2024!!



Lot 9A – KGS Luna's Lyric 324L

9A

KG'S LUNA'S LYRIC 324L

Bitter Sweet

Polled 7/8 SA 1/8 MA Black Open Heifer

P756467 • Calved 3/4/2023 • Tattoo KG324L
Adj. BW 71 • 205-day wt. 522 / ratio 92

KJM FERDINAND 801F
KEG TOOTSIE'S PAY DAY 03H
HA TEN CHARLIE 7115E

*SRS OUTBACK 0809X
KM TIANA'S PENELOPE 13D
WWCS TEN CHARLIE 113C
HA SARA S6111
TSB OUTBACK 132U
SRS AURA 0809U
GOET I80
KG MISS DAISY 283C

*SRS OUTBACK 0809X
KG EVELYN'S LUNA 922G
MISS EVELYN KG 708E

EPDs	BW -2.3	WW 50	YW 67	Milk 13	MWW 38	CED 15.6	CEM 8.5
------	---------	-------	-------	---------	--------	----------	---------

- Homozygous polled by DNA. Actual BW 70 lb. BWR 100. Actual WW 465 lb. on 9-4-23. This high volume heifer with depth of rib comes off of that front end with style and balance. Sired by KEG Pay Day 003H. Beautiful Payday heifer.



Lot 10 – HA
Lady Blk
Cherry
824F



Lot 11 –
RAO Miss
Ella 729E

10 HA LADY BLK CHERRY 824F

Bitter
Sweet

Polled 3/4 SA 1/4 HH Red Bred Cow

P724864 • Calved 3/20/2018 • Tattoo HA824F
Adj. BW 73

PCSL YIELD
PCSL BLACK CHERRY
*PCSL U-R MINE

*OPP SABER 847U
PCSL MISS CZAR 14P
*PCSL SPARK
PCSL EXTASEE 58S
KFI VENTURE 74X
FR MISS VALENTINE 309RT

SE ZIPPER 15Z
HA LADY ZIPPER 544C
HA HEREFORD DAN 393

EPDs	BW 0.2	WW 52	YW 71	Milk 12	MWW 38	CED 12.1	CEM 5.3
------	--------	-------	-------	---------	--------	----------	---------

- An attractive red baldie that makes the statement “her babies are better” true. Her heifer calf at side is a Smooth Whiskey daughter that will work for the ring or a future front pasture female.
- AI'd 4-11-23 to Do What's Right. Pasture exposed to KG Keep Talking 208K 5-2-23 to 6-10-23. Safe in calf to KG Keep Talking 208K.
- Her spring heifer calf sells as a commercial heifer in Lot 10A.



Lot 10A –
KM Cherry's
Lily 318L

10A KM CHERRY'S LILY 318L

Bitter
Sweet

Commercial Heifer

Polled 3/8 SA 1/4 AN 1/4 MA 1/8 HH Black Open Heifer

UP757014 • Calved 2/3/2023 • Tattoo KM318L
Adj. BW 75 • 205-day wt. 580 / ratio 108

SMOOTH WHISKEY

PCSL BLACK CHERRY
HA LADY BLK CHERRY 824F
HA LADY ZIPPER 544C

PCSL YIELD
*PCSL U-R MINE
SE ZIPPER 15Z
HA HEREFORD DAN 393

- A super stylish black club calf heifer out of ABS Smooth Whiskey. Check her out! She needs a halter put on her! Actual BW 75 lb. BWR 107. Actual WW 600 lbs. on 9-4-23.
- Sells as commercial heifer.

11

RAO MISS ELLA 729E

Bitter
Sweet

Polled Purebred Black Bred Cow

P718307 • Calved 3/5/2017 • Tattoo RAO729E
Adj. BW 80 • 205-day wt. 616 / ratio 97

GGT P BK NEW DAWN 115X
GGT P BK SUMMIT 48A
GGT P BLK SUNRISE 4T

GGT P BLK ARRIVAL 170T
GGT P TREASURE 7K
*GGT P HEAVY DUTY 100J
GGT MS MERCEDES 268K
PCSL BLACK CZAR 20M
NJF MISS MERCURY 623S
MAC JAMBOREE 33J
RAO 38H

NJF FEISTS CZAR 44W
RAO YAIZA 212Y
RAO 24L

EPDs	BW -2.6	WW 56	YW 71	Milk 13	MWW 41	CED 15.1	CEM 7.5
------	---------	-------	-------	---------	--------	----------	---------

- A consistent female that goes back the Olson family. She has proven her worth on our ranch, never missing a breeding season and being calving ease deluxe. She has had 5 bull calves back to back, with low birth weights. They have all gone on to be herd bulls for other ranchers including our veterinarian.
- She was AI'd to KEG Payday 03H 3-28-23. Safe in calf to KEG Payday 03H.
- Her January bull calf sells below as Lot 11A.

11A

KM 003H'S LANDSLIDE 308L

Bitter
Sweet

Polled Purebred Black Bull

P756090 • Calved 1/9/2023 • Tattoo KM308L
Adj. BW 79 • 205-day wt. 616 / ratio 96

KJM FERDINAND 801F
KEG TOOTSIE'S PAY DAY 03H
HA TEN CHARLIE 7115E

*SRS OUTBACK 0809X
KM TIANA'S PENELOPE 13D
WWCS TEN CHARLIE 113C
HA SARA S6111
GGT P BK NEW DAWN 115X
GGT P BLK SUNRISE 4T
NJF FEISTS CZAR 44W
RAO 24L

GGT P BK SUMMIT 48A
RAO MISS ELLA 729E
RAO YAIZA 212Y

EPDs	BW -1.9	WW 53	YW 66	Milk 14	MWW 41	CED 14.7	CEM 8.0
------	---------	-------	-------	---------	--------	----------	---------

- Black bull calf. Homozygous black by DNA. Like his sire, KEG Payday 03H, he has that extra rib and that clean, neat shoulder neck attachment that you'll appreciate. Actual BW 79 lb. BWR 96. Actual WW 710 lbs. 9-4-23.



Lot 12 – HA Sara D620



Lot 13 – SE Ms Vision 15A

12

HA SARA D620

Bitter Sweet

Polled Purebred Red Bred Cow

P708923 • Calved 3/23/2016 • Tattoo HAD620
Adj. BW 75

D MILLENNIUM 6104F
CD MILLENIUM H8011
CD GLENDA E115

D 162 BLACK SPECIAL 360
D 25 MISS BIG TRADE 261
KEYS PLD WIZARD 119B
FANCY
TFI POLLED AFTERSHOCK
JD 6104 AUSTIN 322N
JCGC PLD POLE CAT 414P
HA SARA J977

JD STERLING 520R
HA SARA W968
HA SARA T755

EPDs	BW-3.4	WW 34	YW 48	Milk 8	MWW 25	CED 13.8	CEM 8.0
------	--------	-------	-------	--------	--------	----------	---------

- One of the reds in the sale, and another bonus—a CD Millennium daughter. She has a beautiful deep cherry red heifer at side who is by KEG Tootsie's Pay Day 03H. This is a pair you won't want to miss. AI'd to KEG Payday 03H 4-6-23. Safe in calf to KEG Payday 03H.
- Her January heifer calf sells below as Lot 12A.

12A

NCS SARA'S LULU 306L

Bitter Sweet

Polled Purebred Red Open Heifer

P756469 • Calved 1/6/2023 • Tattoo NCS306L
Adj. BW 60 • 205-day wt. 491 / ratio 86

KJM FERDINAND 801F
KEG TOOTSIE'S PAY DAY 03H
HA TEN CHARLIE 7115E

*SRS OUTBACK 0809X
KM TIANA'S PENELOPE 13D
WWCS TEN CHARLIE 113C
HA SARA S6111
D MILLENNIUM 6104F
CD GLENDA E115
JD STERLING 520R
HA SARA T755

CD MILLENIUM H8011
HA SARA D620
HA SARA W968

EPDs	BW-1.8	WW 47	YW 68	Milk 14	MWW 37	CED 12.8	CEM 7.2
------	--------	-------	-------	---------	--------	----------	---------

- She is deep cherry red. The grandkids hate to let this one go. Homozygous polled. Actual BW 60 lb. BWR 83. Actual WW 575 lbs. on 9-4-23.



Lot 13A –
NCS
003H's
Lead The
Way 311L

13

SE MS VISON 15A

Bitter Sweet

Polled Purebred Black Bred Cow

P688831 • Calved 2/11/2013 • Tattoo SE15A
Adj. BW 68 • 205-day wt. 602 / ratio 96

*GGT P BK ENFORCER 300U
OPP ELIMINATOR 038X
OPP BLACK LADY 9R

GGT P BLK PREDATOR 223N
*GGT MS P ESTHER 154P
*S MARSHAL 223M
OPP BLACK LADY 6N
H&S MAC
H & S THRILLER
H & S MISS JETTA
*SPRINGDALE UNIVERSE 147K
KFI BLK PLD FRAN

EPDs	BW-0.8	WW 56	YW 76	Milk 9	MWW 37	CED 13.2	CEM 8.8
------	--------	-------	-------	--------	--------	----------	---------

- Sometimes you don't know what you have until you open your eyes and look around you. We used this cow as a recip and then realized what we were truly missing. We flushed this cow and kicked ourselves for not doing it sooner. Don't be scared by her age. This female has many years left in her. Last year, Larry Wright purchased a bull in the National Sale out of her. She is really a high quality donor dam that sells. Thank you to the Slusher family from Southern Eagle Ranch for giving us the opportunity to purchase this female in a previous Ladies Nite sale.
- She was AI'd to Growth Fund on 3-28-23 and pasture exposed to KG Keep Talking 208K from 5-5-23 to 6-10-23. Safe in calf, but too close to call which sire.
- Her January bull calf sells below as Lot 13A.

13A

NCS 003H'S LEAD THE WAY 311L

Bitter Sweet

Polled Purebred Black Bull

P756089 • Calved 1/22/2023 • Tattoo NCS311L
Adj. BW 89 • 205-day wt. 718 / ratio 111

KJM FERDINAND 801F
KEG TOOTSIE'S PAY DAY 03H
HA TEN CHARLIE 7115E

*SRS OUTBACK 0809X
KM TIANA'S PENELOPE 13D
WWCS TEN CHARLIE 113C
HA SARA S6111
*GGT P BK ENFORCER 300U
OPP BLACK LADY 9R
H & S THRILLER
KFI PERCILLA

OPP ELIMINATOR 038X
SE MS VISON 15A
KFI VIXON 48X

EPDs	BW-0.1	WW 59	YW 81	Milk 12	MWW 42	CED 16.1	CEM 10.0
------	--------	-------	-------	---------	--------	----------	----------

- Black bull calf. He is the powerhouse of the bull calf crop according to Dean Pike's assessment when he saw him in August. Homozygous polled by DNA. Actual BW 89 lbs. BWR 109. Actual WW 785 lbs. on 9-4-23.

14**BCC TRAVELER 505C****Bitter Sweet****Polled 1/2 SA 1/2 AN Black Bred Cow**P702070 • Calved 3/23/2015 • Tattoo BCC505C
Adj. BW 70 • 205-day wt. 533 / ratio 99*S NEBRASKA 330N
KFI X BOX 120X
KFI SOPHIE 105SD LIMITED EDITION 179L
*S BLACK LADY 50K
JGK BOUNCER
JFW PEARL 53H
FINKS 5522-6148
FINKS PRIDE 4220 09 BE8
R C C TRAVELER 71 4219
RCC BLACKCAP SUPER LADY 3420FINKS OF 4220 6148
RCC BLACKCAP MEGAN 7499
RCC BLKCAP TRAVELER 421 6973

EPDs	BW 0.1	WW 58	YW 81	Milk 17	MWW 46	CED 14.7	CEM 10.4
------	--------	-------	-------	---------	--------	----------	----------

- A half Salers half Angus perfect uddered cow that was purchased in the Ladies Nite Sale from Brian Boeckman's cow herd. She has never missed a breeding season, which leads her to have 6 calves going back to her. 5 were bulls with 4 of them making herd bulls for other Breeders. We are keeping her 2022 heifer as one of the females we are retaining.
- She was AI'd 3-29-23 to KJM Ferdinand 801F. Safe in calf to KJM Ferdinand 801F.
- Her January bull calf sells below as Lot 14A.

14A KJM FERD'S LIGHTS OUT 315L**Bitter Sweet****Polled 3/4 SA 1/4 AN Black Bull**P756091 • Calved 1/26/2023 • Tattoo KJM315L
Adj. BW 88 • 205-day wt. 646 / ratio 100*SRS OUTBACK 0809X
KJM FERDINAND 801F
KM TIANA'S PENELOPE 13DTSB OUTBACK 132U
SRS AURA 0809U
CD MILLENIUM H8011
AJP TIANA 2218A
*S NEBRASKA 330N
KFI SOPHIE 105S
FINKS OF 4220 6148
RCC BLKCAP TRAVELER 421 6973KFI X BOX 120X
BCC TRAVELER 505C
RCC BLACKCAP MEGAN 7499

EPDs	BW 0.9	WW 58	YW 83	Milk 15	MWW 44	CED 18.8	CEM 12.3
------	--------	-------	-------	---------	--------	----------	----------

- DNA Homozygous polled calf out of the 2 time American Royal Champion bull KJM Ferdinand 801F. Actual BW 89 lbs. BWR 100. Actual WW 700 lbs.

**15****HA TONI'S H018****Bitter Sweet****Polled 1/2 SA 1/2 HH Black/White Open Cow**P743206 • Calved 3/17/2020 • Tattoo HAH018
Adj. BW 85 • 205-day wt. 830 / ratio 117STP LMB SHORT STOP
STP TANGO
MAC COLLETTE 89C*AVS OUT WEST 210X
DJF XTREME 071X
*SRS OUTBACK 0809X
MAC ANN MARIE 117AREMITALL-WEST MOONDANCE ET 40B
HA MISS TONI F880
HA MISS TONI C582

EPDs	BW 3.6	WW 70	YW 93	Milk 14	MWW 49	CED 7.2	CEM 3.7
------	--------	-------	-------	---------	--------	---------	---------

- This half blood female has an August 18 ET bull calf out of AJP Tiana 2218A and GG&T Convoy 321H.
- Sells open.
- Lot 15A** – ET calf below sells at side of Lot 15.

15A KM 321H LETS ROLL 326L**Bitter Sweet****ET Calf – Polled 3/4 SA 1/4 AN Black Bull Calf**PT757006 • Calved 8/18/2023 • Tattoo KM326L
Adj. BW 66GGT TYREEK 152F
GGT P BK CONVOY 321H
*GGT P BK PEONY 124DGGT VOLCANO 426C
GGT P BK NITIKA 175X
GGT P BK PENDALTON 380A
*GGT P BK BOMBSHELL 293U
HEAT WAVE
W T F RUTH MEDINA
JGK SAW BUCK 578P
BODINE'S MS SADIE 35RMONOPOLY
AJP TIANA 2218A
AJP MS SADIE 218U

EPDs	BW 3.2	WW 75	YW 108	Milk 20	MWW 57	CED 8.8	CEM 4.8
------	--------	-------	--------	---------	--------	---------	---------

- This ET bull calf out of AJP Tiana 2218A and GG&T Convoy 321H sells with its recip dam, HA Toni's H018, Lot 15. Birthdate 8-18-23. Black polled. Actual BW 65 lbs.

16 KJM PENELOPE'S LADY 923G**Bitter Sweet****Polled 7/8 SA 1/8 XX Black Open Cow**

P736161 • Calved 9/22/2019 • Tattoo KJM923G

TSB OUTBACK 132U
SRA OUTBACK 0809X
SRA AURA 0809UPCSL CZAR 47S
TSB PLD KARI 106S
SRA SAFE BET 9529S
SRA AURA 0122L
D MILLINIUM 6104F
CD GLENDA E115
MONOPOLY
AJP MS SADIE 218UCD MILLENIUM H8011
KM TIANA'S PENELOPE 13D
AJP TIANA 2218A

EPDs	BW 0.0	WW 51	YW 70	Milk 13	MWW 39	CED 15.8	CEM 9.8
------	--------	-------	-------	---------	--------	----------	---------

- 923G has a beautiful, well attached udder and is extremely high in maternal milk EPD. She is an ET calf out of KM 13D and SRS Outback 0809X. Her dam sells as Lot 24.
- Sells open.
- Lot 16A** – Polled purebred black heifer calf, KJM Lady's London 332L (P757174), calved 10/3/2023, tattoo KJM332L, adj. BW 83 lb., sired by NCS HA Earl 701E.

17**NCS WESTON'S GEORGIE****Bitter Sweet****Selling One Flush, Buyer's Choice of Sire**

Polled 7/8 SA 1/8 SP Black Cow
 TP730624 • Calved 3/24/2019 • Tattoo NCS906G
 Adj. BW 85

TSB OUTBACK 132U
***SRS OUTBACK 0809X**
 SRS AURA 0809U

PCSL CZAR 47S
 TSB PLD KARI 106S
 SRS SAFE BET 9529S
 SRS AURA 0122L
 JD SUDDEN IMPACT 250M
 HA GOLDEN BUTTERCUP G774
 HA BLACK MAC E549
 HA WESTON D434

HA PERSPECTIVE P410
HA WESTON S627
 HA WESTON L186

EPDs	BW 1.2	WW 55	YW 77	Milk 12	MWW 40	CED 12.6	CEM 8.6
------	--------	-------	-------	---------	--------	----------	---------

- **Selling One Flush on NCS Weston's Georgie. Cow does not sell.**
- As a first calf heifer, this cow produced Kaylie's entry into the National Sale, KM Earl's Jordan 121J purchased by White Oak Cattle Co. KM Earl's Jordan 121J sired this year's Reserve Champion female in the American Royal Junior show for Merrik Brink. Congratulations Merrik!
- This fall, she has a scale pushing, fall born, black polled KJM Ferdinand 801F bull calf at side. Actual BW 80 lbs. Calf does not sell.
- **Weston's Georgie is open, ready to flush immediately. We are selling one flush, buyer's choice of sire. Seller guarantees 6 embryos for buyer, and if produced, buyer will receive 8. If more than 8 embryos are produced, they will be split equally between buyer and seller. Work will be done at Bittersweet West at seller's expense.**



Lot 20 – BCC First Lady 801F

20**BCC FIRST LADY 801F****Bitter Sweet****Polled 3/4 SA 1/4 AN Black Open Cow**

P724740 • Calved 1/1/2018 • Tattoo BCC801F
 Adj. BW 74 • 205-day wt. 586 / ratio 105

TSB OUTBACK 132U
***SRS OUTBACK 0809X**
 SRS AURA 0809U

PCSL CZAR 47S
 TSB PLD KARI 106S
 SRS SAFE BET 9529S
 SRS AURA 0122L
 S A V FIRST CLASS 0207
 MARANDS ROYAL LADY 4006
 *MAC TOPEKA 159T
 HA WESTON S627

EPDs	BW 1.0	WW 61	YW 90	Milk 17	MWW 47	CED 14.8	CEM 9.5
------	--------	-------	-------	---------	--------	----------	---------

- This cow was purchased in the Ladies Nite sale from Boeckman Cattle Co. She is in her peak production and has a better calf each year. Through no fault of her own, we have used her as a recip these last couple years and this year she has an AJP Tiana 2218A and GG&T Convoy 321H ET bull at side. Sells Open.

Lot 20A – Sells with ET calf below at her side.

20A**KM 321H LESS IS MORE 330L****Bitter Sweet****ET Calf – Polled 3/4 SA 1/4 AN Black Bull Calf**

TP757005 • Calved 8/24/2023 • Tattoo KM330L
 Adj. BW 78

GGT TYREEK 152F
GGT P BK CONVOY 321H
 *GGT P BK PEONY 124D

GGT VOLCANO 426C
 GGT P BK NITIKA 175X
 GGT P BK PENDALTON 380A
 *GGT P BK BOMBSHELL 293U
 HEAT WAVE
 W T F RUTH MEDINA
 JGK SAW BUCK 578P
 BODINE'S MS SADIE 35R

EPDs	BW 3.2	WW 75	YW 108	Milk 20	MWW 57	CED 8.8	CEM 4.8
------	--------	-------	--------	---------	--------	---------	---------

- This black polled ET bull calf by Convoy sells with its recip dam, BCC First Lady 801F, Lot 20. Actual BW 78 lbs.



Lot 18 – B4126

18**B4126****Bitter Sweet****Commercial Bred Cow & Steer Calf**

- Halfblood commercial cow. This red baldie has always been the family's favorite and is as sweet as can be. We have bred her and also used her as a recip. Her calf two years ago sold in Ladies Nite sale and did some winning. She has a steer calf at side by club calf bull Do What's Right. She sells bred back to Do What's Right on 4-11-23. Safe in calf to Do What's Right.

Lot 18A – A cream colored steer with an actual 90 lb. BW. Birthdate 2-6-23, tattoo NCS 320L. This club calf's early birthdate should make him easily hit prime market weight for county fairs next summer. WW 675 lb.

19**B4147****Bitter Sweet****Commercial Bred Cow**

- Halfblood commercial cow. Karsen is keeping her heifer for his 4-H market heifer project. 4147 has consistently produced good prospect calves. She was AI'd on 3-30-23 to club calf bull Do What's Right. Safe in calf to Do What's Right.



Lot 21 – Lady Elsie KM 703E

21

LADY ELSIE KM 703E

Bitter Sweet

Polled 3/4 SA 1/4 XX Black Open Cow

P715711 • Calved 2/15/2017 • Tattoo KM703E

Adj. BW 73 • 365-day wt. 940

D MILLENNIUM 6104F
CD MILLENIUM H8011
CD GLENDA E115

MONOPOLY
AJP TIANA 2218A
AJP MS SADIE 218U

D 162 BLACK SPECIAL 360
D 25 MISS BIG TRADE 261
KEYS PLD WIZARD 119B
FANCY
HEAT WAVE
W T F RUTH MEDINA
JGK SAW BUCK 578P
BODINE'S MS SADIE 35R

EPDs	BW 1.4	WW 49	YW 70	Milk 11	MWW 36	CED 11.3	CEM 7.4
------	--------	-------	-------	---------	--------	----------	---------

- 703E is a flashy, well structured female that Kaylie hates to see go. She is one of the last CD Millennium daughters around and goes back to AJP Tiana 2218A on the dam side. Extremely good disposition and is the mother of Kaylie's most current show heifer who has won her division at every show. Sells open.
- She sells with heifer calf at side. She has a yearling bull that sells as Lot 30 and a full sister that sells as Lot 24.

Lot 21A – Polled 7/8 SA, 1/8 XX black heifer calf, KM Elsie's Lorelei 331L (P757173), calved 10/2/2023, birth wt. 67 lb., tattoo KM331L, sired by KEG Tootsie's Pay Day 03H.



Elsie's Lady 126J – Daughter of Lot 21, Lady Elsie KM 703E



KG Evelyn's Earl 025H – son of Lot 22. He was 2022 National Champion Percentage Bull

22

MISS EVELYN KG 708E

Bitter Sweet

Polled 1/2 SA 1/2 MA Black Open Cow

P716484 • Calved 3/31/2017 • Tattoo KG708E

Adj. BW 66 • 365-day wt. 1216 lb.

COWAN'S ALI 4M
GOET 180
BPF MILEY 80T

*AVS OUT WEST 210X
KG MISS DAISY 283C
HA QUEEN VIOLET Z283

NBH POLLED ENERGIZER 688
FJH COUNTESS 115H
DCC HARD DRIVE 138R
DCC MERCEDES 701P
*MAC TOPEKA 159T
JCG JAMACA ROSE
DCS WRANGLER 4W
HA QUEEN VIOLET X063

EPDs	BW -2.4	WW 47	YW 61	Milk 13	MWW 36	CED 13.1	CEM 5.5
------	---------	-------	-------	---------	--------	----------	---------

- This female produced the 2022 National Champion Percentage bull who was also the 2021 American Royal Champion Percentage bull. He was later purchased by Tony Campbell. Her daughter sells as Lot 9. Her dam sells as Lot 25. We are retaining a granddaughter in herd. Sells Open.

Lot 22A – Polled 3/4 SA, 1/4 MA black bull calf, calved 8/23/2023, tattoo KG 329L, adj. BW 80 lb., sired by KJM Ferdinand 801F.



Lot 23 – TSB She A Thriller U1B and below as 2016 National Champion Percentage Female



23

TSB SHE A THRILLER U1B

Bitter Sweet

Polled 1/2 SA 1/4 MA 1/4 XX Black Bred Cow

P695628 • Calved 2/3/2014 • Tattoo TSBU1B
Adj. BW 87 • 205-day wt. 428 / ratio 94

COWAN'S ALI 4M
THRILLER 1

NBH POLLED ENERGIZER 688
FJH COUNTESS 115H

JCGC PLD BULLET 219M
KFI ULTRA 1U
KFI KELSIE

FCF WCFS E-MALE H53K
TDH KATIE 19K
GGT PLD TRIPOD
KFI F74

EPDs	BW 4.5	WW 54	YW 76	Milk -2	MWW 25	CED 4.0	CEM -0.6
------	--------	-------	-------	---------	--------	---------	----------

- This female was purchased out of a previous Ladies Nite Sale from TB Salers. This female's show career was full of winnings for Kaylie with her biggest highlight being the 2016 National Champion Percentage female. Her first calf was a female that went on to be named the Reserve National Champion Percentage female. Since then, she has produced many calves that have also done some winning in the show ring such as raising the 2020 Champion Steer at the Salers Junior National and at the Lyon County Fair, plus the 2023 Reserve Champion steer at the Lyon County fair who also graded prime and had champion carcass. We are retaining her heifer calf from this year in our herd, but she has proven genetics for an outcross in someone's herd.
- AI'd 3-28-23 to the 2023 National Champion Bull, GGT Substance 971H. Safe in calf to GG&T 971H.



AJP Tiana 2218A and her daughter, Lot 24, KM Tiana's Penelope 13D as cow-calf pair

24

KM TIANA'S PENELOPE 13D

Bitter Sweet

Polled 3/4 SA 1/4 XX Black Open Cow

P708466 • Calved 1/6/2023 • Tattoo NCS306L
Adj. BW 77

D MILLENNIUM 6104F
CD MILLENIUM H8011
CD GLENDA E115

D 162 BLACK SPECIAL 360
D 25 MISS BIG TRADE 261
KEYS PLD WIZARD 119B
FANCY
HEAT WAVE
W T F RUTH MEDINA
JGK SAW BUCK 578P
BODINE'S MS SADIE 35R

MONOPOLY
AJP TIANA 2218A
AJP MS SADIE 218U

EPDs	BW 1.5	WW 53	YW 75	Milk 14	MWW 41	CED 12.6	CEM 8.3
------	--------	-------	-------	---------	--------	----------	---------

- 13D is a Tiana daughter that goes back to AJP Tiana 2218A, who has been one of the foundation cows for our herd. 13D's show career started when she was a calf and won Grand Champion Cow/Calf pair in 2016 in Grinnell, IA at the Salers Junior National. Then she was named Reserve Champion Cow/Calf pair at the 2018 Salers Junior National in Jonesboro, AR.
- She has produced many calves with one of them being KJM Ferdinand 801F, a 2 time Junior National Champion and 2 time American Royal Champion for Karsen McKay. We think highly of this female and have even flushed her in the past. She is definitely a donor quality female.
- We have kept females in our herd and she has a daughter that sells as Lot 16 and has a bull calf nursing her that sells. Also a full sibling sells as Lot 21 and a yearling son sells as Lot 32. Sells open.

Lot 24A – Polled 7/8 SA, 1/8 XX black bull calf, KJM Earls Love is Blind 328L (P757016), calved 8/21/2023, adj. BW 70 lb., tattoo KJM328L, sired by NCS HA Earl 701E.

Visit www.LiveAuctions.tv auction site for the link to videos of the Bittersweet cattle.

View the catalog online there or at the Salers Association website: www.salersusa.org



Lot 25 – KG
Miss Daisy
283C

25

KG MISS DAISY 283C

Bitter Sweet

Polled Purebred Black Bred Cow

P701359 • Calved 3/15/2015 • Tattoo KG283C

Adj. BW 79 • 205-day wt. 679 / ratio 92 • 365-day wt. 876

- *MAC TOPEKA 159T
- *AVS OUT WEST 210X
- JCG JAMACA ROSE
- DCS WRANGLER 4W
- HA QUEEN VIOLET Z283**
- HA QUEEN VIOLET X063
- MAC NOX 382N
- MAC ROYANN 100R
- *JSR JAMACA 431
- JCG MISS STAR CHECK
- MJR RYLAND 80R
- DCS MISS TOOTOE T8
- TSB JITTERBUG 4U
- HA QUEEN VIOLET U804

EPDs	BW -0.5	WW 55	YW 69	Milk 10	MWW 37	CED 12.1	CEM 6.3
------	---------	-------	-------	---------	--------	----------	---------

- This is one of our foundation cows. Her daughter sells as Lot 22. She is the grand dam of Lot 9. We are retaining one of her granddaughters in our herd.
- She was pasture bred on 4-23-23 to KG Keep Talking 208K. She is safe in calf to KG Keep Talking 208K.
- Misfortune, her calf got crippled in pasture this summer and does not sell.

26

KG BELLE'S FAWNE 818F

Bitter Sweet

Polled Purebred Black Bred Cow

TP729915 • Calved 9/25/2018 • Tattoo KG818F

Adj. BW 60 • 205-day wt. 631 / ratio 100

- TSB OUTBACK 132U
- *SRS OUTBACK 0809X
- SRS AURA 0809U
- DCS WRANGLER 4W
- HA QUEEN VIOLET Z283**
- HA QUEEN VIOLET X063
- PCSL CZAR 47S
- TSB PLD KARI 106S
- SRS SAFE BET 9529S
- SRS AURA 0122L
- MJR RYLAND 80R
- DCS MISS TOOTOE T8
- TSB JITTERBUG 4U
- HA QUEEN VIOLET U804

EPDs	BW -0.3	WW 49	YW 57	Milk 15	MWW 40	CED 14.6	CEM 8.2
------	---------	-------	-------	---------	--------	----------	---------

- ET Cow. Extremely deep sided, long spined, with superior udder structure. She has a granddaughter who sells as Lot 4. We are retaining a daughter in our herd.
- Pasture exposed to KM Kickstart 201K 3-4-23 to 4-5-23. Safe in calf to KM Kickstart 201K, a Bullet Proof son.

27

KM ROXY'S ELEANOR 720E

Bitter Sweet

Polled 3/4 SA 1/8 XX 1/8 AN Black Bred Cow

P722878 • Calved 10/20/2017 • Tattoo KM720E

Adj. BW 68 • 205-day wt. 573 / ratio 100

- LINDENHILL TNT 753T
- HA AMAZON A348**
- *HA LAVENDER T779
- *AVS OUT WEST 210X
- MISS KM ROXY 2218C**
- AJP TIANA 2218A
- D ON STAR 557R
- LINDENHILL NILLY 351N
- *JGK BLK PLD JASPER 634R
- HA LAVENDER R535
- *MAC TOPEKA 159T
- JCG JAMACA ROSE
- MONOPOLY
- AJP MS SADIE 218U

EPDs	BW 4.4	WW 78	YW 109	Milk 4	MWW 43	CED 7.3	CEM 5.6
------	--------	-------	--------	--------	--------	---------	---------

- An Amazon daughter out of the KM Miss Roxy 2218C cow. Amazon daughters are full of growth and power and we have seen this to be proven true with her calves. On the dam side, she is a granddaughter of the AJP Tiana 2218A cow we keep mentioning we are so fond of. She is also the mother of the 2022 Junior National Reserve Champion Steer.
- Al'd to KG Flint 810F 3-27-23. Safe in calf to KG Flint 810 F. We are keeping her 2023 calf.

28

KG SOFIE'S JADE 102J

Bitter Sweet

Polled Purebred Black Bred Cow

P744164 • Calved 1/2/2021 • Tattoo KG102J

- SRA OUTBACK 0809X
- KJM FERDINAND 801F**
- KM TIANA'S PENELOPE 13D
- CD MILLENNIUM H8011
- HA SOFIE'S LADY D5134**
- FFS MISS UNIVERSE 762U
- TSB OUTBACK 132U
- SRA AURA 0809U
- CD MILLENNIUM H8011
- AJP TIANA 2218A
- D MILLINNIUM 6104F
- CE GLENDA E115
- SRS STAND OUT 0204S
- FFS SINDY 762S

EPDs	BW 0.8	WW 55	YW 82	Milk 12	MWW 39	CED 16.7	CEM 9.6
------	--------	-------	-------	---------	--------	----------	---------

- KG 102J's dam is a full sib to the 2020 National Champion bull, HA NCS Earl 701E. Can we say frame? This pedigree is as docile as they come and will surely add some frame and growth to your herd. She is the only KJM Ferdinand 801F daughter to sell.
- She was pasture exposed from 5-2-23 to 6-10-23 to KG 208K, Keep Talking, a Bullet Proof son.

Bull Development for Spring 2023 Calves

- Purchaser pays 1/2 down sale day.
- Bittersweet will keep and feed bulls free of charge until March 1, 2024, when buyer picks up and pays 2nd half.
- A BSE test will be provided.



Lot 29 – KM Earl's Lean on Me 321L



KM Tiana's Francesca 803 – Optimizer Champion at NAILE and dam of KM Earl's Lottery 303L

29 KM EARL'S LEAN ON ME 321L

Bitter Sweet

Polled 7/8 SA 1/8 AN Black Bull

P756470 • Calved 2/13/2023 • Tattoo KM321L
Adj. BW 81 • 205-day wt. 640 / ratio 99

CD MILLENNIUM H8011	D MILLENNIUM 6104F
NCS HA EARL 701E	CD GLENDA E115
FFS MISS UNIVERSE 762U	SRS STAND OUT 0204S
	FFS SINDY 762S
NCS HA EARL 701E	CD MILLENNIUM H8011
KM TIANA'S HILDE 023H	FFS MISS UNIVERSE 762U
AJP TIANA 2218A	MONOPOLY
	AJP MS SADIE 218U

EPDs	BW -3.0	WW 42	YW 60	Milk 16	MWW 37	CED 12.2	CEM 6.7
------	---------	-------	-------	---------	--------	----------	---------

- Double bred NCS HA Earl 701E herd bull prospect is out of a heavy milking Earl daughter that did an excellent job raising her first calf. His dam is one Kaylie is keeping.
- He is homozygous polled by DNA. Actual BW 78 lbs. BWR 104. Actual WW 590 lbs. 9-4-23.

30 KM CONVOYS KODAK 229K

Bitter Sweet

Polled 7/8 SA 1/8 XX Black Bull

P755859 • Calved 10/1/2022 • Tattoo KM229K
Adj. BW 60 • 205-day wt. 703 / ratio 100

GGT TYREEK 152F	GGT VOLCANO 426C
GGT P BK CONVOY 321H	GGT P BK NITIKA 175X
*GGT P BK PEONY 124D	GGT P BK PENDALTON 380A
	*GGT P BK BOMBSHELL 293U
CD MILLENNIUM H8011	D MILLENNIUM 6104F
LADY ELSIE KM 703E	CD GLENDA E115
AJP TIANA 2218A	MONOPOLY
	AJP MS SADIE 218U

EPDs	BW 1.9	WW 71	YW 103	Milk 15	MWW 50	CED 11.0	CEM 6.1
------	--------	-------	--------	---------	--------	----------	---------

- This GG&T Convoys 321H son has a lot of style, balance and scale pushing abilities. His dam sells as Lot 21. He most recently was named Winter Bull Calf Champion at the American Royal. He was also part of the 1st place Produce of Dam at the American Royal.

31 KM EARL'S LOTTERY 303L

Bitter Sweet

Polled 7/8 SA 1/8 AN Black Bull

P756087 • Calved 1/3/2023 • Tattoo KM303L
Adj. BW 72 • 205-day wt. 616 / ratio 96

CD MILLENNIUM H8011	D MILLENNIUM 6104F
NCS HA EARL 701E	CD GLENDA E115
FFS MISS UNIVERSE 762U	SRS STAND OUT 0204S
	FFS SINDY 762S
*SRS OUTBACK 0809X	TSB OUTBACK 132U
KM TIANA'S FRANCESCA 803	SRS AURA 0809U
AJP TIANA 2218A	MONOPOLY
	AJP MS SADIE 218U

EPDs	BW -0.9	WW 59	YW 78	Milk 16	MWW 46	CED 14.9	CEM 8.7
------	---------	-------	-------	---------	--------	----------	---------

- KM's Earl's Lottery 303L is a black HA NCS Earl 701E son. Actual BW 72 lbs. The last 2 full brothers to 303L sold to Figure 4 Ranch at Eckert, CO. His dam is one of the few females Kaylie is keeping. He is definitely a herd bull prospect.
- He is homozygous black and polled by DNA. BWR 88. Actual WW 720 lbs. 9-4-23.

32 KJM CONVOY'S KEYSTONE 226K

Bitter Sweet

Polled 7/8 SA 1/8 XX Black Bull

P755856 • Calved 9/15/2022 • Tattoo KJM226K
Adj. BW 67 • 205-day wt. 740 / ratio 99

GGT TYREEK 152F	GGT VOLCANO 426C
GGT P BK CONVOY 321H	GGT P BK NITIKA 175X
*GGT P BK PEONY 124D	GGT P BK PENDALTON 380A
	*GGT P BK BOMBSHELL 293U
CD MILLENNIUM H8011	D MILLENNIUM 6104F
KM TIANA'S PENELOPE 13D	CD GLENDA E115
AJP TIANA 2218A	MONOPOLY
	AJP MS SADIE 218U

EPDs	BW 1.9	WW 73	YW 105	Milk 16	MWW 53	CED 11.6	CEM 6.6
------	--------	-------	--------	---------	--------	----------	---------

- This black polled calf is out of KM 13D, our donor cow and GGT Convoys 321H. He is a bull with extreme mass, muscle and depth of body. His dam sells as Lot 24.



Lot 33 – BCC Harmony 004H and her calf,
Lot 33A – BCC Lily 307L



Lot 34 –
BCC
Beauty
503C

33 BCC HARMONY 004H

Boeckman
Cattle Co.

Polled Purebred Black Bred Cow

P739303 • Calved 1/11/2020 • Tattoo BCC004H
Adj. BW 74 • 205-day wt. 610 / ratio 103

*SRS OUTBACK 0809X TSB OUTBACK 132U
BCC FAMOUS 805F SRS AURA 0809U
HA WESTON X025 *MAC TOPEKA 159T
HA WESTON S627
AJP DCS ANCHOR 12A TSB MO JO 35U
BCC DANDY 601D DHD MANDY 002Y
AJP CONSONANCE 6-31B *MAC BLACK VISTA 349Y
EPIC CONSONANCE 39S

EPDs	BW 0.3	WW 59	YW 82	Milk 13	MWW 42	CED 13.2	CEM 8.0
------	--------	-------	-------	---------	--------	----------	---------

- 004H is a nice young cow sired by our BCC Famous 805F herd sire. She is the granddaughter of our great HA Weston X025 dam and SRS Outback 809X. 004H has done a nice job with her first two calves and has a bright future ahead of her. Her January red PB Salers heifer calf (307L) sells as Lot 33A. 004H is pasture bred to KM Gucci's Kickstart 201K (P749978), a GGT P Bulletproof son and should calve early February.



KM Tiana's
Gucci 925G –
dam of KM
Gucci's
Kickstart
201K, service
sire of Lots 33
and 34

33A BCC LILY 307L

Boeckman
Cattle Co.

Polled Purebred Red Open Heifer

P756953 • Calved 1/25/2023 • Tattoo BCC307L
Adj. BW 78 • 205-day wt. 585 / ratio 101

NCS HA EARL 701E CD MILLENIUM H8011
BCC JEDI 104J FFS MISS UNIVERSE 762U
HA WESTON X025 *MAC TOPEKA 159T
HA WESTON S627
BCC FAMOUS 805F *SRS OUTBACK 0809X
BCC HARMONY 004H HA WESTON X025
BCC DANDY 601D AJP DCS ANCHOR 12A
AJP CONSONANCE 6-31B

EPDs	BW 0.4	WW 58	YW 81	Milk 12	MWW 41	CED 12.7	CEM 8.0
------	--------	-------	-------	---------	--------	----------	---------

- 307L is sired by an Earl son out of our great HA Weston X025 cow. This nice red PB heifer will be a nice addition and will make a productive cow for a long time. The HA Weston genetics has made a tremendous impact on our herd for the past 10+ years and shows up on both side of the 307L pedigree. This heifer is a rare opportunity to add those genetics to your herd as well.

34 BCC BEAUTY 503C

Boeckman
Cattle Co.

Polled 1/2 SA 1/2 AN Black Bred Cow

P702069 • Calved 3/12/2015 • Tattoo BCC503C
Adj. BW 72 • 205-day wt. 523 / ratio 98

*S NEBRASKA 330N D LIMITED EDITION 179L
KFI X BOX 120X *S BLACK LADY 50K
KFI SOPHIE 105S JGK BOUNCER
JFW PEARL 53H
SITZ TRADITION RLS 8702 VERMILION DATELINE 7078
ALCOVE BEAUTY 503 R L S EISA EVERGREEN 5018
HINKSON BEAUTY 90122 HINKSONS FIRDELL 8766
HINKSONS BEAUTY 8842

EPDs	BW 0.5	WW 57	YW 78	Milk 25	MWW 53	CED 11.5	CEM 7.5
------	--------	-------	-------	---------	--------	----------	---------

- 503C is one of our foundation females at Boeckman Cattle. Our difficult management decision will be your gain. She is appropriately named. She is a beauty of a cow and you'll want her in the front pasture. She has style, ideal conformation, a perfect udder, great disposition and good EPDs with a +18 milk. 503C has made her mark in our herd, with all of her bull calves going on to become herd sires and two females remain in our herd.
- 503C is pasture bred to KM Gucci's Kickstart 201K (P749978), a GGT P Bulletproof son and should calve in mid-March.
- Her ¾ Salers April heifer calf (311L) sells as Lot 34A.

34A BCC LACY 311L

Boeckman
Cattle Co.

Polled 3/4 SA 1/4 AN Black Open Heifer

P756954 • Calved 4/5/2023 • Tattoo BCC311L
Adj. BW 76 • 205-day wt. 703 / ratio 100

NCS HA EARL 701E CD MILLENIUM H8011
BCC JEDI 104J FFS MISS UNIVERSE 762U
HA WESTON X025 *MAC TOPEKA 159T
HA WESTON S627
KFI X BOX 120X *S NEBRASKA 330N
BCC BEAUTY 503C KFI SOPHIE 105S
ALCOVE BEAUTY 503 SITZ TRADITION RLS 8702
HINKSON BEAUTY 90122

EPDs	BW 0.5	WW 58	YW 78	Milk 18	MWW 47	CED 11.8	CEM 7.7
------	--------	-------	-------	---------	--------	----------	---------

- 311L is the stylish heifer calf from our foundation dam 503C and sure to follow tradition in becoming a great cow. This April heifer calf has a great future ahead of her. 311L is sired by an Earl son out of our great HA Weston X025 cow, bringing two great cow families together in one nice genetic package. You will like her EPD's and has a +18 milk.

35**DDS KALI 62K****Heart Bar S****Polled 7/8 SA 1/8 SM Black Open Heifer**

P756242 • Calved 10/15/2022 • Tattoo DDS62K

NCS HA EARL 701E
DDS HERB 25H
 DDS EMMA 27E

CD MILLENIUM H8011
 FFS MISS UNIVERSE 762U
 JGK BOUNCER
 DDS BETH 57B
 CD MILLENIUM H8011
 FFS MISS UNIVERSE 762U
 NCH DAUBER
 DDS MAC'S LASS 50X

NCS HA EARL 701E
DDS JANA 31J
 DDS FAITH 42F

EPDs	BW 0.8	WW 54	YW 69	Milk 13	MWW 40	CED 12.5	CEM 6.4
------	--------	-------	-------	---------	--------	----------	---------

- This is a nice double bred HA NCS Earl 701E heifer out of an exceptional milking Earl daughter. The Earl daughters are always built structurally sound from the ground up. 7/8 Salers.
- Sells open.

36**DDS EARL'S KATRINA 61K****Heart Bar S****Polled 7/8 SA 1/8 SM Black Open Heifer**

P756241 • Calved 10/14/2022 • Tattoo DDS61K

CD MILLENIUM H8011
NCS HA EARL 701E
 FFS MISS UNIVERSE 762U

D MILLENNIUM 6104F
 CD GLENDA E115
 SRS STAND OUT 0204S
 FFS SINDY 762S
 JT INTERNET
 JFW PEARL 53H
 NCH DAUBER
 DDS MAC'S LASS 50X

FCF WCFS E-MALE H53K
DDS HOPE 14H
 DDS FAITH 42F

EPDs	BW 0.4	WW 48	YW 61	Milk 10	MWW 34	CED 11.0	CEM 4.6
------	--------	-------	-------	---------	--------	----------	---------

- Winter heifer calf. An HA NCS Earl 701E daughter from a young stylish cow with lots of milk. It's like Homecoming at Ladies' Nite having Heart Bar S come every year. Doug has brought us 2 potential show heifers. Take a look!
- Sells open.

37**4M EDEN'S MS KEVA SAPA 249K****4M Salers****Polled Purebred Black Open Heifer**P756779 • Calved 12/23/2022 • Tattoo FMC249K
Adj. BW 65

M&M BLK PHOENIX PLD 4P6
M&M TURNING POINT
 TSB REVA 18D

RJA POLLED COVENANT 910J
 HCO P SHEER LEADER 103H
 KKCC REVELATION 401B
 TSB GOLD 100B
 CDB DR GOOD BODY 67R
 *CDB CHARMER 47U
 RJA M&M ZEUS 241Z
 4M UPBEAT BEAUTY 81U

DLL EMPIRE 47UE
4M EDEN'S GLAMOUR GIRL
 EDEN'S BLACK BEAUTY

EPDs	BW 1.5	WW 51	YW 65	Milk 20	MWW 46	CED 9.5	CEM 4.9
------	--------	-------	-------	---------	--------	---------	---------

- Black, polled, purebred with a birthweight of 64 lbs. This heifer's maternal granddam is a stand out cow in our herd. Not only a beautiful, powerful cow but a top producer as well. Her maternal grand-sire is one of the top fullblood bulls produced by the Lowes at Camas Prairie in Idaho.
- Sells open



The calf from this
 Champion
 C/C Pair at
 the Iowa
 State Fair is
 M&J Turning
 Point, Sire of
 Lots 37, 38 &
 39.

38**4M EDEN'S MS KALAHARI 226K****4M Salers****Polled Purebred Black Open Heifer**P756780 • Calved 12/27/2022 • Tattoo FMC226K
Adj. BW 63

M&M BLK PHOENIX PLD 4P6
M&M TURNING POINT
 TSB REVA 18D

RJA POLLED COVENANT 910J
 HCO P SHEER LEADER 103H
 KKCC REVELATION 401B
 TSB GOLD 100B
 MCM BLACK ZEPHYR
 MCM CYRUS
 MCM XPERT'S PICK
 BIGM 70M
 MISS BLACK POLLED 130

MCM BLACK ZEPHYR
EDEN'S BLACK RAVEN
 MISS 314

EPDs	BW 0.5	WW 44	YW 53	Milk 19	MWW 41	CED 10.6	CEM 5.5
------	--------	-------	-------	---------	--------	----------	---------

- Black, polled, purebred with a birthweight of 61 lbs. She has great eye appeal. She has a maternal brother in the oldest Salers operation in Iowa and another maternal brother in a solid commercial ranch in central Nebraska. Sells open



Lot 39 – 4M
 Eden's Ms
 Khyber 241K

39**4M EDEN'S MS KHYBER 241K****4M Salers****Polled Purebred Black Open Heifer**P756778 • Calved 12/22/2022 • Tattoo FMC241K
Adj. BW 66

M&M BLK PHOENIX PLD 4P6
M&M TURNING POINT
 TSB REVA 18D

RJA POLLED COVENANT 910J
 HCO P SHEER LEADER 103H
 KKCC REVELATION 401B
 TSB GOLD 100B
 HUBB PLD DAKOTA 41K
 CNC P BLACK VELVET 883G
 RJA M&M ZEUS 241Z
 4M UPBEAT BEAUTY 81U

SRI NATHAN 01N
4M EDEN'S FRESH TAKE
 EDEN'S BLACK BEAUTY

EPDs	BW 1.4	WW 55	YW 71	Milk 18	MWW 46	CED 9.4	CEM 5.2
------	--------	-------	-------	---------	--------	---------	---------

- This heifer is black polled and purebred with a birth weight of 66 lbs. She is a sharp looking, long spined heifer. She has a maternal brother working in a top, long time Salers ranch in Iowa. Sells open.



Lot 40 –
CLK Lainey
314L



RAO Miss
Eva 19E –
Paternal
granddam
of Lot 42 as
2020
National
Reserve
Grand
Champion
Salers

40

**K 4
Cattle**

CLK LAINEY 314L

Polled Purebred Black Open Heifer

P756968 • Calved 3/8/2023 • Tattoo CLK314L

Adj. BW 80 • 205-day wt. 636 / ratio 104

STP LMB DR JONES	STP INDIANA JONES
CLK GUS 903G	DJF MISS 201Z
RAO MISS EVA 19E	WHR ZACH 48Z
	*RAO WANETT 40W
CLK DRIVE TRAIN	GGT P BK LEGACY 646A
CLK GRETCHEN	MAC BETHANY 32B
HA SARA W906	*JGK BLK PLD JASPER 634R
	HA SARA P476

EPDs	BW 2.0	WW 58	YW 78	Milk 18	MWW 48	CED 10.0	CEM 5.2
------	--------	-------	-------	---------	--------	----------	---------

- Lainey 314L is stacked with the best of the best females from K 4 Cattle Co. RAO Miss Eva 19E, the 2020 National Reserve Champion female, is in her pedigree, along with Mac Bethany 32B, a donor cow, and HA Sara W906. Good females in the pedigree come up with one end result: a great female.
- Sells open.

42

**K 4
Cattle**

CLK LUCY 303L

Polled Purebred Black Open Heifer

P756957 • Calved 3/2/2023 • Tattoo CLK303L

Adj. BW 88 • 205-day wt. 597 / ratio 98

STP LMB DR JONES	STP INDIANA JONES
CLK GUS 903G	DJF MISS 201Z
RAO MISS EVA 19E	WHR ZACH 48Z
	*RAO WANETT 40W
*GGT P BLK HEAVY HITTER	*GGT P HEAVY DUTY 100J
CLK DESTINY	GGT P HARRAH 195K
MAC BETHANY 32B	*MAC BLACK VISTA 349Y
	MAC ZHAZELLE 50Z

EPDs	BW -1.2	WW 50	YW 68	Milk 17	MWW 42	CED 13.2	CEM 6.5
------	---------	-------	-------	---------	--------	----------	---------

- Lucy 303L is a wide based, deep ribbed, big topped female with length of body and extended front end plus plenty of timber to support that. You have to appreciate those curve bending EPDs.
- Sells open.

41

**K 4
Cattle**

CLK LORRETA 304L

Polled Purebred Black Open Heifer

P756958 • Calved 3/2/2023 • Tattoo CLK304L

Adj. BW 81 • 205-day wt. 589 / ratio 96

STP LMB DR JONES	STP INDIANA JONES
CLK GUS 903G	DJF MISS 201Z
RAO MISS EVA 19E	WHR ZACH 48Z
	*RAO WANETT 40W
GGT P BK LEGACY 646A	SC PLD BLK LEGACY 32U
CLK CONNIE	GGT P CASHIER 110R
CLK SUN & WIND	MAC WHIRLWIND 21W
	BK SUN

EPDs	BW 0.5	WW 50	YW 67	Milk 21	MWW 46	CED 10.9	CEM 5.1
------	--------	-------	-------	---------	--------	----------	---------

- Lorreta 304L has a whopping milk EPD of +21 which puts her in the top 15% of the breed. She is another show prospect from the K 4 Cattle Co.
- Sells open.

43

**K 4
Cattle**

CLK LAURIE 301L

Polled Purebred Black Open Heifer

P756955 • Calved 3/1/2023 • Tattoo CLK301L

Adj. BW 93 • 205-day wt. 679 / ratio 111

NCS HA EARL 701E	CD MILLENIUM H8011
CLK JUSTIFIED 103J	FFS MISS UNIVERSE 762U
HA PATRICIA D647	HA AMAZON A348
	HA PATRICIA A333
STP LMB DR JONES	STP INDIANA JONES
CLK GEORGIA	DJF MISS 201Z
RAO MISS EVA 19E	WHR ZACH 48Z
	*RAO WANETT 40W

EPDs	BW 1.6	WW 62	YW 86	Milk 15	MWW 46	CED 10.6	CEM 5.3
------	--------	-------	-------	---------	--------	----------	---------

- Laurie 301L has a pedigree stacked with solid performance, style and balance to burn. These K 4 cattle will get lots of looks sale day whether you are with us in person or on Live Auctions.tv
- Sells open.

Plan to be here on Friday to preview the sale offering and then join us for Food & Socializing at 4:00 p.m. Friday evening.

Reference Sires



Reference Sire – NCS HA Earl 701E

A

NCS HA EARL 701E

Reference Sire

Polled Purebred Black Bull

TP715667 • Calved 1/10/2017 • Tattoo HA701E
Adj. BW 82 • 205-day wt. 584 /ratio 100

D MILLENNIUM 6104F	D 162 BLACK SPECIAL 360
CD MILLENIUM H8011	D 25 MISS BIG TRADE 261
CD GLENDA E115	KEYS PLD WIZARD 119B
	FANCY
SRS STAND OUT 0204S	SRS LAREDO 9609L
FFS MISS UNIVERSE 762U	SRS COLUMBIA 0204M
FFS SINDY 762S	RSKY MASTER GRANT 952M
	FFS JOSIE 288J

EPDs	BW -0.8	WW 59	YW 79	Milk 8	MWW 38	CEd 15.1	CEM 7.7
------	---------	-------	-------	--------	--------	----------	---------

- Sire of Lots 1, 2, 6A, 16A, 24A, 29, 31, 36 & 43
- Grandsire of Lots 4, 8A, 29, 33A, 34A & 35



Reference Sire – KJM Ferdinand 801F

B

KJM FERDINAND 801F

Reference Sire

Polled 7/8 SA 1/8 XX Black Bull

P722945 • Calved 2/11/2018 • Tattoo KJM801F
Adj. BW 52

TSB OUTBACK 132U	PCSL CZAR 47S
*SRS OUTBACK 0809X	TSB PLD KARI 106S
SRS AURA 0809U	SRS SAFE BET 9529S
	SRS AURA 0122L
CD MILLENIUM H8011	D MILLENNIUM 6104F
KM TIANA'S PENELOPE 13D	CD GLENDA E115
AJP TIANA 2218A	MONOPOLY
	AJP MS SADIE 218U

EPDs	BW 0.5	WW 58	YW 83	Milk 13	MWW 42	CEd 17.2	CEM 10.7
------	--------	-------	-------	---------	--------	----------	----------

- Sire of Lots 14A & 22A
- Service Sire of Lots 8 & 14



Reference Sire – KEG Tootsie's Pay Day 03H

C

KEG TOOTSIE'S PAY DAY 03H

Reference Sire

Polled 7/8 SA 1/8 HH Black Bull

P736164 • Calved 1/10/2020 • Tattoo KG03H
Adj. BW 90 • 205-day wt. 770 / ratio 100 • 365-day wt. 1,450

*SRS OUTBACK 0809X	TSB OUTBACK 132U
KJM FERDINAND 801F	SRS AURA 0809U
KM TIANA'S PENELOPE 13D	CD MILLENIUM H8011
	AJP TIANA 2218A
WWCS TEN CHARLIE 113C	GGT P BK PENDALTON 380A
HA TEN CHARLIE 7115E	WWCS WISDOM
HA SARA S6111	JD SPECIAL OFFER 311N
	HA SARA B249

EPDs	BW -0.2	WW 60	YW 84	Milk 15	MWW 45	CEd 15.9	CEM 9.2
------	---------	-------	-------	---------	--------	----------	---------

- Sire of Lots 3, 9A, 11A, 12A, 13A & 21A
- Service Sire of Lots 7, 11 & 12

Reference Sires



Reference Sire – KG Exodus Flint 810F

D

KG EXODUS FLINT 810F

Reference Sire

Polled Purebred Black Bull

TP724698 • Calved 3/12/2018 • Tattoo KG810F
Adj. BW 78 • 205-day wt. 630 / ratio 100

*SRS OUTBACK 0809X	TSB OUTBACK 132U
BIG SKY EXODUS 51D	SRS AURA 0809U
BIG SKY MISS ROWDY 95Y	LYZS ROWDY 28R
	*BIG SKY MISS STOUT 38R
KFI VENTURE 74X	H & S THRILLER
SE MS REBELA B59	KFI NISHA
SE MS REBELA 10A	BIG SKY TRITON 40R
	JCGC URANIA 869U

EPDs	BW 1.7	WW 62	YW 83	Milk 17	MWW 48	CED 10.7	CEM 6.5
------	--------	-------	-------	---------	--------	----------	---------

- Sire of Lot 7A
- Service Sire of Lots 9 & 27

E

GGT P BK CONVOY 321H

Reference Sire

Polled 7/8 SA 1/8 AN Black Bull

P738455 • Calved 2/13/2020 • Tattoo GGT321H
Adj. BW 81 • 205-day wt. 630 / ratio 100

GGT VOLCANO 426C	*S A V FINAL ANSWER 0035
GGT TYREEK 152F	GGT P BK BOMBSHEL 174W
GGT P BK NITIKA 175X	GGT P APACHE 155U
	*GGT P BLK SUNRISE 229N
GGT P BK PENDALTON 380A	DJF WHISKEY RIVER 9006W
*GGT P BK PEONY 124D	*GGT P BK SEQUOIA 48W
*GGT P BK BOMBSHELL 293U	*GGT P BLK HEAVY HITTER
	GGT P BLK JUDY 198R

EPDs	BW 2.5	WW 93	YW 136	Milk 18	MWW 65	CED 10.6	CEM 4.8
------	--------	-------	--------	---------	--------	----------	---------

- Sire of Lots 15A, 20A, 30 & 32

F

KG BP'S KEEP TALKING 208K

Reference Sire

Polled Purebred Black Bull

P751379 • Calved 1/18/2022 • Tattoo KG208K
Adj. BW 62 • 205-day wt. 629 / ratio 108 • 365-day wt. 1,125

GGT P BLK HEAVY HITTER	GGT P HEAVY DUTY 100J
GGT P BULLETPROOF 901F	GGT P HARRAH 195K
GGT P BK CHERUB 603E	ECR CHARLTON 504C OF 82A
	GGT MS FINALITY 130B
WWCS TEN CHARLIE 113C	GGT P BK PENDALTON 380A
KG SOFIE'S HARLEY 01H	WWCS WISDOM
HA SOFIE'S LADY D5134	CD MILLENIUM H8011
	FFS MISS UNIVERSE 762U

EPDs	BW -3.1	WW 66	YW 90	Milk 18	MWW 51	CED 18.3	CEM 10.2
------	---------	-------	-------	---------	--------	----------	----------

- Service Sire of Lots 6, 8, 10, 12, 25 & 28

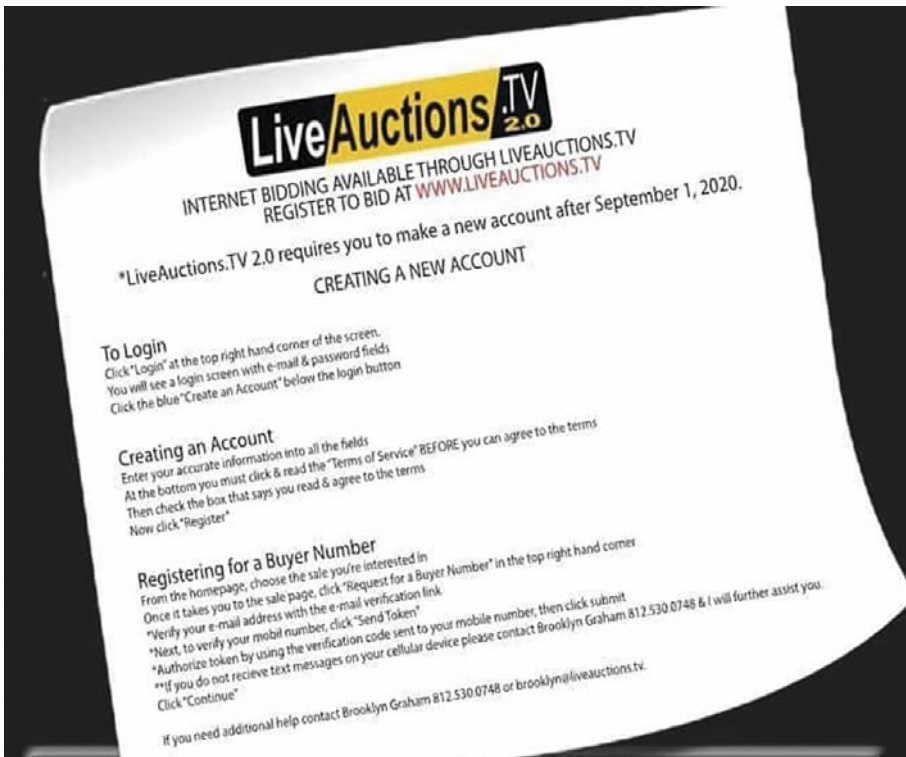

—Internet Bidding—

For Assistance, contact
LiveAuctions.TV tech support
at 682.816.4900 or
TechSupport@LiveAuctions.tv
or Ben Gleason 785.640.9390

Mclver's Happy Acres Semen Tanks & Inventory

Selling choice of semen at a per unit price. Successful bidder may select one or more bulls, but must take all the semen in any bull selected. After "choice" sales of semen have concluded, each tank will then sell (including any remaining semen in that tank). These are good tanks that have never been dry.

44 Semen Tank XC34/18

Lot	Canister	Cane Code	# of Straws	Animal Name	Reg. #
44A	1	Justice 414D	4	FPS PLD Justice 414D	PG31960
44B	1		10	Prime Time	
44C	1	46	13	SRS PHD 407P	611052
44D	1	HP ESPOSITO	20		
44E	1	Justice 414D	4		
44F	1	2609	38	WWCS Ten Charlie 113C	704223
44G	1	SA 506	8	JGK BK PLD Jasper 634R	P624537
44H	1	28 HP 706	16	Remitall Route 66	(Hereford)
44J	2	Free-Way	27	HP807	23931241
44K	2	49SA1264	3	JGK Bouncer	P597762
44L	3	HP Captain	128	HA Captain 2151B	X23864660
44M	3	54SA011	3	MAC Navigator 281N	P602583
44N	3	048HP1100	10	Grandview SOP Ribeye 276	P42397602
44P	3	54HP738	6	MM RSM Stockmaster 512	X23839472
44Q	4	48HP6243	91	Sierra Banker 30R	X22792319
44R	4	114HP0237	20	Remitall Jaguar 186J	PCO2726651
44W	4	49SA1765	5	AVS Out West 210X	P667092
44T	4	54HP952	3	Mohican Hunter 57H	P41016461
44U	5	SA078	16	HA Thunder T705	P639289
44W	5	28HP714	33	Remitall Silencer 144S	PC02881247
44X	5	SA506	4	J6K BLK PLD Jasper 634R	P624537
44Y	5	87T	8	Remitall Lucky 14L	X21786465
44Z	5	34SA202	18	MAC Kody 333K	P658225
44AA	5	54SA077	1	MAC Topeka 159T	P642405
44BB	5	Overload 211Z	4	KKCC Overload 211Z	TB683079
44CC	5	49SA1613	5	MAC Union Station 87U	P651867
44DD	5	48HP1098	7	Remitall Highway ET 157H	P41082492
44EE	5	HP087	5	HA Jubilee J9115	P42002688
44FF	6	N319	49	HA Nitro N319	P42427177
44GG	6	28HP674	50	Remitall Patriot ET 13P	PC02851748
44HH	6	90HP0755	27	Remitall Boomer 46B	X23649249
44JJ	6	Acme 10A	20	Remitall Acme 10A	R2363175
44KK	6	90HH2510	1	Remitall Keynote 20X	P2356049
44LL	6	HP Dunbar	65	Remitall Dunbar 119D	X23800306

45 Semen Tank Apollo SX35

Lot	Canister	Cane Code	# of Straws	Animal Name	Reg. #
45A	1	16SA2609	7	WWCS Ten Charlie 113C	P704223
45B	1	107SAZipper	10	Zipper	NR
45C	1	HP5184	3	Remitall-W Start Me Up ET 7B	C02995914
45D	1	107SA1308	119	1308	P616250
45E	2	63E	60	Redson	X23895237
45F	2	90HP755	9	Remitall Boomer 46B	X23649249
45G	2	HP25	20	BT CL Domino 15G	X212119843
45H	2	114HP0275	50	Remitall Landslide 161L	PC02789129
45J	2	48SA1013	10	JCGC PLD Pole Cat 414P	P611745
45K	2	SA020	10	KXCC Mercury 416P	P610979
45L	2	SA0008	9	Black Polled Patriot	P281132
45M	2	1HP813	10	Boyd Cow Maker 0112	42063343
45N	2	114HP0237	11	Remitall Jaguar 186L	PC02726651
45P	2	28HP674	10	Remitall Patriot ET 13P	PC028517480
45Q	2	MAC	12	MAC	000308



In truth a family is what you make it. It is made strong, not by the number of heads counted at the dinner table, but by the rituals you help family members create, by the memories you share, by the commitment of time, caring, and love you show to one another, and by the hopes for the future you have as individuals and as a unit.
 – Marge Kennedy

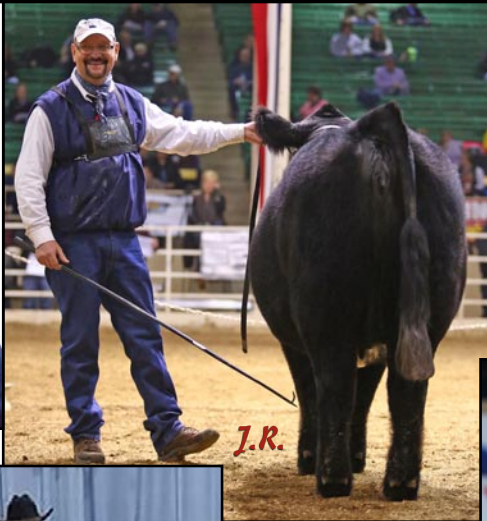

The family with KM Earls Jordon 121J, 2022 Denver Spring Calf Champion. Selling a flush on his dam as Lot 17.

...and Debbie is the glue that holds the family unit together.



Join us for
Ladies Nite
Sat., Nov. 4, 2023

J.R. Adcock – Sale Manager
1793 US 73
Hiawatha, KS 66434



First Class Mail

PRSRT First Class
U.S. Postage
PAID
Boelte-Hall Inc.
66205

